





# BOARDS

10'6" x 32" x 4.75" All Around

Versatile SUP used by almost any rider.

Riders from 70kg to 90kg. Max rider weight 100kg.

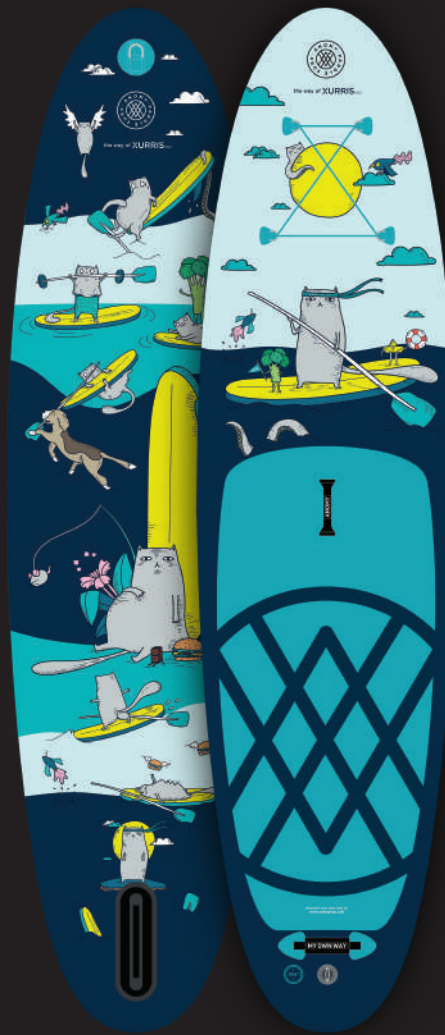

the way of  
**XURRIS**



THE WAY OF  
**VENYASON**



THE WAY OF  
**IBANE CEREZO**



THE WAY OF  
**SEAMLESS**



THE WAY OF  
**Sr. SALME**



The WAY of  
**Mr. wonderful\***



# BOARDS

**10'6" x 32" x 4.75" All Around**

Versatile SUP used by almost any rider.

Riders from 70kg to 90kg. Max rider weight 100kg.



THE WAY OF  
ELENA GARNU



the way of  
Muguruza



THE WAY OF  
ASIS PERCALES



THE WAY OF  
*Paihome*



THE way of  
JEGIN



The Way of  
JASON POP



# BOARDS

## 9'8" x 31" x 4" All Around

Versatile SUP for lighter riders.

Riders under 70kg. Max rider weight 80kg.

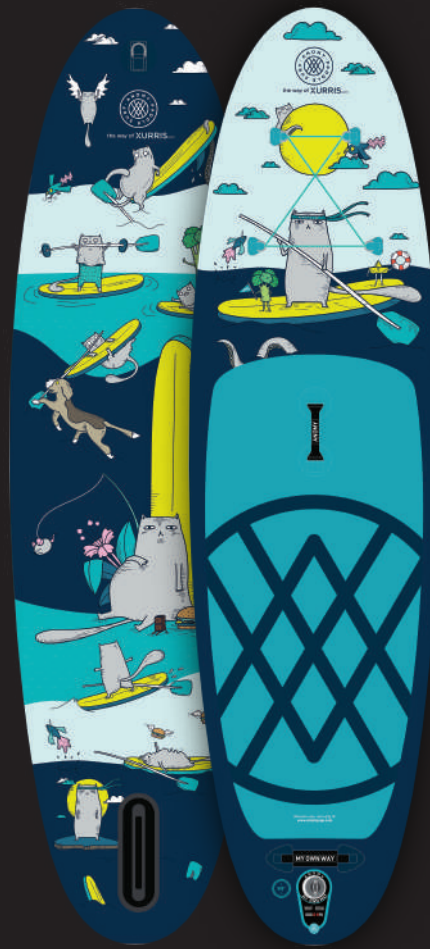

the way of  
**XURRIS**



The Way of  
**JASON POP**



THE WAY OF  
**ELENA GARNU**

## 10'8" x 34" x 6" All Around

Versatile SUP better suited for taller or heavier

riders wanting lots of stability

Riders from 90kg to 110kg+. Max rider weight 110kg+.



THE WAY OF  
**SEAMLESS**



THE WAY OF  
**Sr. SALME**

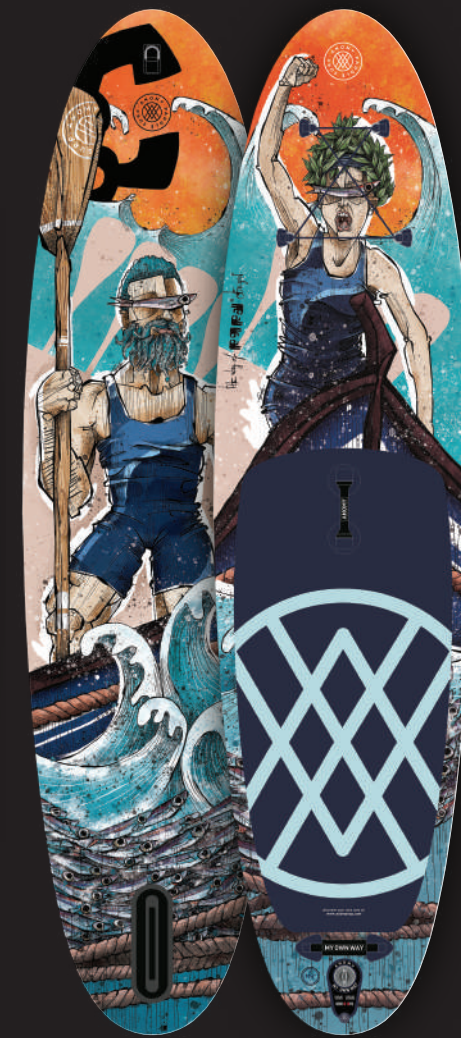

THE WAY OF  
**BEGIN**



# BOARDS

**11'6" x 31" x 6" Explorer**

Touring boards for the shorter and lighter rider's.



THE WAY OF  
IBANE CEREZO

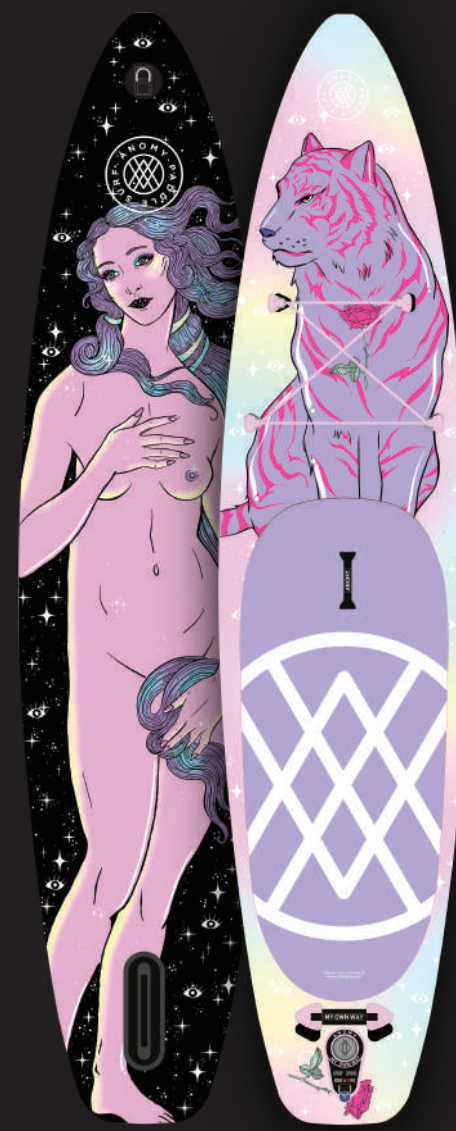

the way of  
Inuguruza



THE WAY OF  
ASIS PERCALES

**12'6" x 32" x 6" Explorer**

Touring boards for heavier riders looking for a more stable board.



THE WAY OF  
VENYASON



THE WAY OF  
*Trill*



THE WAY OF  
*Paihome*



# PAC

## Accessories



**LIGHT & STRONG**  
**UPCYCLED PLASTIC BOTTLES**  
**- ECO-FRIENDLY FABRIC**  
**YKK ZIPPERS**  
**ROLLER WHEEL**



**CARBON 35**  
**ADJUSTABLE 3 PCS PADDLE**  
**New ANTI TWIST SYSTEM**  
**This is the super effective yet**  
**most stylish paddle to cruise**  
**around.**

**DOBLE ACTION**  
**PUMP**  
**FROM BRAVO**



**COILED LEASH**



**REPAIR KIT**



**EXPLORER FIN**



**ALL AROUND FIN**



# APPAREL

## Technical Shirt

WOVEN  
STRECH  
MICROFIBER

97% PES  
3% EA



UV  
PROTECTION



4 WAY  
STRETCH

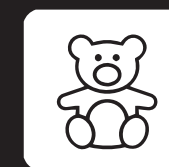

SOFT



FAST  
DRYING



COMFORT



THE WAY OF  
IBANE CEREZO

THE WAY OF  
LARA COSTAFREDA

THE WAY OF  
VENYASON

THE WAY OF  
*Paihome*

THE WAY OF  
ELENA GARNU



# APPAREL

## Reversible Bikini

**SUSTAINABLE  
TECHNO-  
FABRIC**

\*RECYCLED  
**78% PA**  
**22% EA**



UV  
PROTECTION



RECYCLED  
YARN



SOFT



MUSCLE  
CONTROL



TWO-WAY  
STRETCH

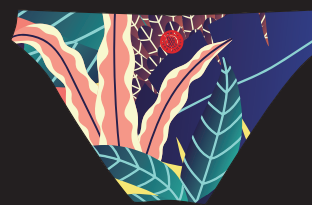

THE WAY OF  
IBANE CEREZO

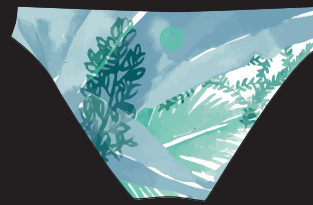

THE WAY OF  
LARA COSTAFREDA

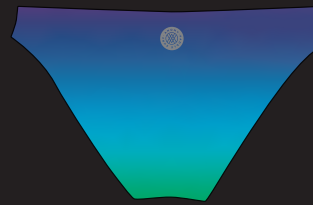

THE WAY OF  
VENYASON

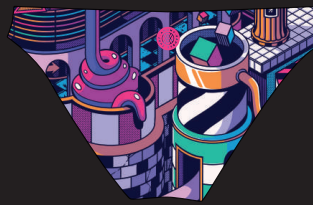
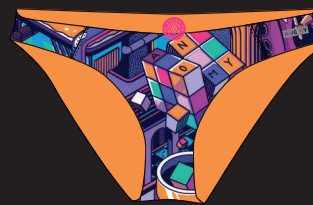

THE WAY OF  
Paihome

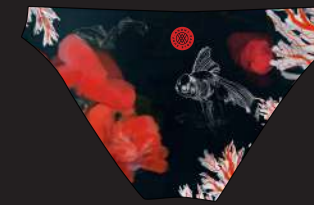

THE WAY OF  
ELENA GARNU





# APPAREL

## Straw Hat



THE WAY OF  
IBANE CEREZO



THE WAY OF  
LARA COSTAFREDA



THE WAY OF  
VENYASON



THE WAY OF  
Paiheme



The WAY of  
mr. wonderful\*



# APPAREL

## Cap

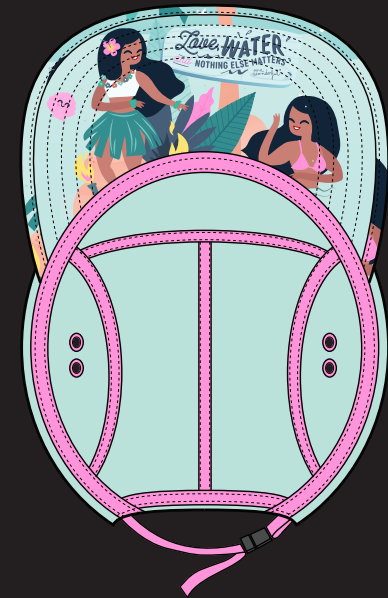
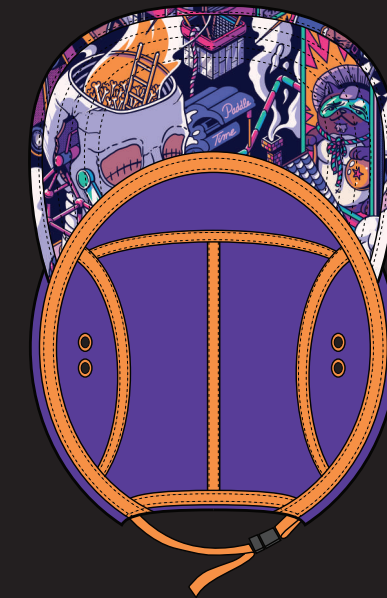
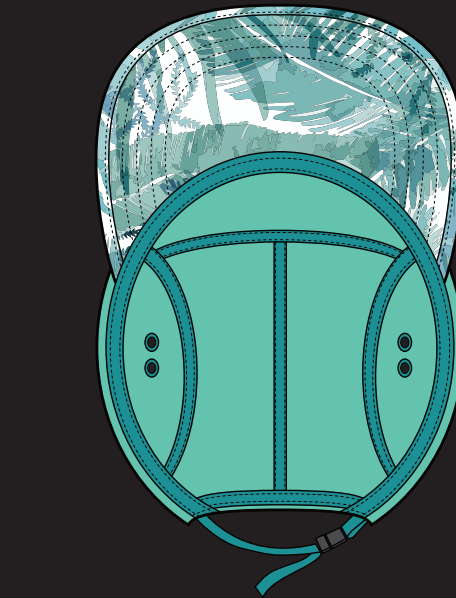

THE WAY OF  
IBANE CEREZO

THE WAY OF  
LARA COSTAFREDA

THE WAY OF  
VENYASON

THE WAY OF  
Paiheme

The WAY of  
mr. wonderful\*



ANONYMITY

PADDLES

